

- **Special Edition**
- **SHIPS PASSENGER LISTS**
- Missing Link Found pg 10

Volume 7 Issue 3

September 2007



NUCKOLLS WORLDWIDE KINDRED SOCIETY
NUCKOLLS NEWS

Name: Billy Nuckels
 Arrival Date: 1 Mar 1944
 Estimated birth year: abt 1926 Age: 18
 Port of Departure: London, England
 Ship Name: Henry Austin
 Port of Arrival: New York, New York

Name: Billy K Nuckels
 Arrival Date: 29 May 1954
 Estimated birth year: abt 1926 Age: 28
 Gender: Male
 Port of Dep: Istanbul Casablanca, Mar
 Ethnicity/Race-/Nationality: Irish Ship
 Name: Ocean Ulla
 Port of Arrival: New York, New York

Name: John Nuckels
 Arrival Date: 18 Dec 1868
 Estimated birth year: abt 1822 Age: 46
 Gender: Female
 Port of Departure: Hamburg, Germany
 Destination: United States of America
 Place of Origin: United States of America
 Ethnicity: American
 Ship Name: Cambria
 Port of Arrival: New York

Name: Charles W Nuckles
 Arrival Date: 10 Sep 1945
 Estimated birth year: abt 1942
 Age: 3 Ship Name: Queen Mary
 Port of Arrival: New York, New York

Name: Kenneth R Nuckolls
 Arrival Date: 10 Sep 1945
 Estimated birth year: abt 1928 Age: 17
 Ship Name: Queen Mary
 Port of Arrival: New York, New York

Name: Christina Nuckles
 Arrival Date: 11 Mar 1900
 Estimated birth year: abt 1850 Age: 50
 Gender: Female
 Port of Departure: Havre
 Ethnicity/: American
 Ship Name: L Aquitaine
 Port of Arrival: New York, New York

Name: Harry A Nuckolls
 Arrival Date: 3 Sep 1945
 Ship Name: Marine Raven Arrival: New York,
 New York

Name: Lloyd Nuckolls
 Arrival Date: 19 Sep 1945
 Ship Name: Queen Elizabeth
 Port of Arrival: New York, New York

Name: Oliver Nuckolls
 Arrival Date: 26 Sep 1945
 Ship Name: General A W Greely
 Port of Arrival: New York, New York

Name: Billy Keith Nuckols
 Arrival Date: 11 Mar 1945
 Estimated birth year: 1944 Age: 0
 Ship Name: Thomas J Rusk
 Port of Arrival: New York, New York

Name: Clyde Nuckols
 Arrival Date: 5 Feb 1945
 Port of Departure: Antwerp, Belgium Ship Name:
 Robert Fechner
 Port of Arrival: New York, New York

Name: Stewart C Nuckols Jr
 Arrival Date: 11 Aug 1945
 Ship Name: Queen Elizabeth
 Port of Arrival: New York, New York

Name: William T Nuckols
 Arrival Date: 21 Aug 1945
 Ship Name: Queen Mary
 Port of Arrival: New York, New York

Name: Robert Nuckolls
 Arrival Date: 20 Jan 1944 Esti-
 mated birth year: abt 1907
 Age: 37 Port of Departure:
 Prestwick, Scotland
 Port of Arrival: Laguardia
 Airport, New York, New York

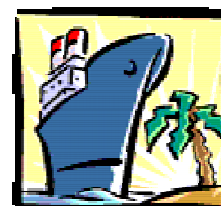

New York Passenger Lists 1820-1957

Name: Billy K Nuckols
 Arrival Date: 3 Sep 1944
 Port of Departure: New York, New York Ship Name:
 Henry Austin
 Port of Arrival: New York, New York

Name: Charles A Nuckols
 Arrival Date: 7 Sep 1944
 Estimated birth year: abt 1912 Age: 32 Gender: Male
 Port of Departure: Perth, Australia and Port Said,
 Egypt
 Ethnicity/: English
 Ship Name: Vachel Lindsay
 Port of Arrival: New York, New York

Name: Clyde D Nuckols
 Arrival Date: 22 Nov 1944
 Port of Departure: Liverpool, England Ship Name:
 Robert Fechner
 Port of Arrival: New York, New York

Name: Eugene Nuckols
 Arrival Date: 17 Mar 1944
 Estimated birth year: abt 1921 Age: 23
 Port of Departure: Prestwick, Scotland
 Ethnicity/: American
 Port of Arrival: Laguardia Airport, New York, NY

Name: Eugene L Nuckols
 Arrival Date: 25 Jan 1944
 Estimated birth year: abt 1921 Age: 23
 Port of Departure: Prestwick, Scotland
 Nationality: American
 Port of Arrival: Laguardia Airport, New York, NY

Name: Eugene L Nuckols
 Arrival Date: 24 Feb 1944
 Estimated birth year: abt 1921 Age: 23
 Port of Departure: Prestwick, Scotland
 Nationality: American
 Port of Arrival: New York, New York

Name: Clifford S Nuckles
 Arrival Date: 13 Mar 1943
 Ship Name: David G Farragut
 Port of Arrival: New York, New York

Name: John William Nuckles
 Arrival Date: 27 Oct 1943
 Estimated birth year: abt 1922 Age: 21
 Ship Name: Cape Douglas
 Port of Arrival: New York, New York
 Nativity: West Virginia

Name: Bert S Nuckols
 Arrival Date: 28 Apr 1943
 Ship Name: Brazil
 Port of Arrival: New York, New York

Name: Dewey L Nuckolls
 Arrival Date: 1 Jan 1946

Port of Departure: Marseille, France
 Ship Name: Monticello
 Port of Arrival: New York, New York

New York Passenger Lists, 1820-1957
 Name: Marshall Nuckols
 Arrival Date: 16 Oct 1946
 Estimated birth year: 1911
 Age: 34
 Gender: Male
 Port of Departure: Toronto, Ontario
 Port of Arrival: Laguardia Airport, New York, New
 York
 Nativity: Kentucky
 Line: 3
 Microfilm Serial: T715
 Microfilm Roll: T715_7201
 Birth Location: Kentucky
 Birth Location Other: Louisville

New York Passenger Lists, 1820-1957
 Name: Thomas Nuckols
 Arrival Date: 19 Mar 1946
 Estimated birth year: 1923
 Age: 22 Years 3 Months
 Gender: Male
 Port of Departure: Le Havre, France
 Ship Name: Tusculum Victory
 Port of Arrival: New York, New York
 Nativity: Virginia

Name: Bertha Nuckols
 Arrival Date: 5 Jul 1947
 Estimated birth year: abt 1889 Age: 58
 Gender: Female
 Port of Departure: Paris Orly, Fra
 Place of Origin: United States of America
 ationality: American
 Port of Arrival: New York, New York
 Line: 13 Microfilm Serial: T715
 Microfilm Roll: T715_7410
 Page Number: 318

Name: Marshall Nuckols
 Arrival Date: 26 Sep 1948
 Estimated birth year: abt 1912
 Age: 36 Gender: Male
 Port of Departure: Kindley Field, Hamilton, Ber-
 muda
 Place of Origin: Kentucky
 Port of Arrival: Laguardia Airport, New York,
 New York
 Line: 17 Microfilm Serial: T715
 Microfilm Roll: T715_7658
 Page Number: 182

Name: Patricia Nuckols
 Arrival Date: 26 Sep 1948
 Estimated birth year: abt 1906 Age: 42



Gender: Female
 Port of Departure: Kindley Field,
 Hamilton, Bermuda
 Place of Origin: Pennsylvania
 Port of Arrival: Laguardia Airport,
 New York, New York
 Line: 18 Microfilm Serial: T715
 Microfilm Roll: T715_7658
 Page Number: 182

Name: David Nuckles
 Arrival Date: 11 Nov 1948
 Estimated birth year: abt 1908 Age:
 40 Gender: Male
 Port of Departure: San Juan, Puerto
 Rico : Nationality: American
 Port of Arrival: New York, NY

Name: Stella Nuckels
 Arrival Date: 20 Apr 1948
 Estimated birth year: 1921 Age: 26
 Years 8 Months Gender: Female
 Port of Departure: Bremerhaven,GER
 Ship Name: Jarrett M Huddleston
 Arrival: New York, New York
 Nativity: Wisconsin
 Birth Location: Wisconsin
 Birth Location Other: Milwaukee
 Page Number: 178

Name: Marjorie M Nuckols Arrival
 Date: 18 Dec 1949
 Estimated birth year: abt 1948 Age: 1
 Gender: Female
 Port of Departure: Bremerhaven, Ger
 Ship Name: General Alexander
 Port of Arrival: New York, NY
 Nativity: Germany
 Birth Location: Germany
 Birth Location Other: Munich Page
 Number: 10

Name: Peggy E Nuckols
 Arrival Date: 18 Dec 1949
 Estimated birth year: 1922 Age: 27
 Gender: Female
 Port of Departure: Bremerhaven, Ger
 Ship Name: General Alexander
 Port of Arrival: New York, NY
 Nativity: Texas
 Birth Location: Texas
 Birth Location Other: Giddings
 Page Number: 10

Name: Myda Nuckolls
 Arrival Date: 21 Mar 1951
 Port of Departure: Rio De

Janairo,
 Nationality: American
 Port of Arrival: New York, NY

Name: Myda Nuckolls
 Arrival Date: 21 Mar 1951
 Port of Departure: Rio De Janeiro,
 Nationality: American
 Port of Arrival: New York, NY

Name: Claude Nuckols
 Arrival Date: 7 Jul 1952
 Estimated birth year: abt 1951 Age: 9 Months
 Gender: Male
 Port of Departure: Le Havre, Fra Place of Ori-
 gin: Virginia
 Ship Name: Ile de France
 Port of Arrival: New York, New York

Name: Dean Larry Nuckols
 Arrival Date: 16 Jan 1952
 Estimated birth year: abt 1950 Age: 2
 Gender: Male
 Port of Departure: Bremerhave, Deu
 Ship Name: Washington
 Port of Arrival: New York, New York
 Nativity: Kentucky
 Birth Location: Kentucky

Name: Gene Kelly Nuckols
 Arrival Date: 16 Jan 1952
 Estimated birth year: 1949 Age: 3 Gender:
 Male
 Port of Departure: Bremerhave, Deu
 Ship Name: Washington
 Port of Arrival: New York, NY Nativity:
 Kentucky
 Birth Location: Kentucky

Name: Ruth Nuckols
 Arrival Date: 16 Jan 1952
 Est birth year: 1927 Age: 25
 Gender: Female
 Port of Departure: Bremerhave, Deu
 Ship Name: Washington
 Port of Arrival: New York, NY
 Nativity: Kentucky
 Birth Location: Kentucky

Name: Rae W Nuckols
 Arrival Date: 11 Dec 1952
 Estimated birth year: abt 1928 Age: 24
 Gender: Female
 Port of Dep: Southampton, England
 Ship Name: Barrett
 Port of Arrival: New York, NY
 Nativity: Idaho Birth Location: Idaho

Name: Billy K Nuckols
 Arrival Date: 20 Sep 1953
 Estimated birth year: abt 1926 Age: 27 Gen-

der: Male
 Port of Dep: Cape Town, South Africa
 Nationality: American
 Ship Name: Robin Mowbray
 Port of Arrival: New York, New York

Name: Edgar M Nuckols
 Arrival Date: 11 Oct 1953
 Port of Departure: Gander, Can
 Nationality: American
 Port of Arrival: New York, New York

Name: Patricia Nuckols
 Arrival Date: 18 Nov 1953
 Port of Departure: London, England Port of
 Arrival: New York, New York

Name: John R Nuckols
 Arrival Date: 6 Jul 1953
 Estbirth year: 1923 Age: 30 Gender: Male
 Port of Departure: Bremen, Ger
 Nationality: American
 Ship Name: Lafayette
 Port of Arrival: New York, NY
 Nativity: Maryland
 Birth Location: Maryland
 Birth Location Other: Baltimore

Name: Ruth Mary Nuckols
 Arrival Date: 11 Jul 1953
 Est birth year: abt 1901 Age: 52
 Gender: Female
 Port of Departure: Naples, Italy Ship
 Name: Conte Biancamano
 Port of Arrival: New York, NY Nativity:
 Pennsylvania Birth Location: Pennsylvania

Name: Warren H Nuckols
 Arrival Date: 21 Aug 1953
 Port of Departure: Hamburg, Germany
 Port of Arrival: New York, New York

Name: Billy K Nuckels
 Arrival Date: 29 May 1954
 Est birth year: abt 1926 Age: 28
 Gender: Male
 Port of Departure: Istanbul Casablanca, Mar
 Nationality: Irish
 Ship Name: Ocean Ulla
 Port of Arrival: New York, NY

Name: Kim M Nuckolls
 Arrival Date: 30 Sep 1954
 Port of Departure: Manchester, Uk
 Port of Arrival: New York, New York

Name: Marie T Nuckolls
 Arrival Date: 30 Sep 1954
 Gender: Female
 Port of Departure: Manchester, Uk
 Port of Arrival: New York, New York

Name: John R Nuckols
 Arrival Date: 19 Mar 1954
 Estimated birth year: abt 1924 Age: 30

Gender: Male
 Port of Departure: Cartagena, Colombia
 Nationality: American
 Ship Name: Archers Hope
 Port of Arrival: New York, New York

Name: John Richard Nuckols Arrival
 Date: 6 Mar 1954
 Est birth year: 1924 Age: 30
 Gender: Male
 Port of Departure: Puerto La Cruz
 Nationality: American
 Ship Name: Archers Hope
 Port of Arrival: New York, NY

Name: Lunsford J Nuckols
 Arrival Date: 19 Nov 1954
 Port of Departure: London, England
 Port of Arrival: New York, New York

Name: Rosie L Nuckols
 Arrival Date: 20 Jan 1954
 Est birth year: abt 1920 Age: 34
 Gender: Female
 Port of Departure: Southampton, England
 Ship Name: General H W Butner
 Port of Arrival: New York, NY
 Nativity: Texas Birth Location: Texas

Name: Marguerite Nuckolls
 Arrival Date: 19 Aug 1955
 Port of Departure: New York, New York
 Ship Name: Ocean Monarch
 Port of Arrival: New York, NY
 Nativity: Delaware
 Birth Location: Delaware

Name: Maude Nuckolls
 Arrival Date: 19 Aug 1955
 Port of Departure: New York, New York
 Ship Name: Ocean Monarch
 Port of Arrival: New York, New York
 Nativity: Virginia
 Birth Location: Virginia

Name: Tommie Nuckolls
 Arrival Date: 17 Aug 1955
 Gender: Male
 Port of Dep: Amsterdam, Netherlands
 Port of Arrival: New York, New York

Name: Worthen w Nuckolls
 Arrival Date: 29 May 1955
 Port of Departure: Paris, France
 Port of Arrival: New York, New York

Name: Annie W Nuckols
 Arrival Date: 18 Jul 1955
 Port of Departure: Le Havre, France
 Ship Name: United States
 Port of Arrival: New York, New York
 Nativity: Oklahoma
 Birth Location: Oklahoma

Name: Darryl B Nuckols

Arrival Date: 18 Jul 1955
 Port of Departure: Le Havre, France
 Ship Name: United States
 Port of Arrival: New York, New York
 Nativity: Oklahoma
 Birth Location: Oklahoma

Name: George Nuckols
 Arrival Date: 18 Jul 1955
 Port of Departure: Le Havre, France
 Ship Name: United States
 Port of Arrival: New York, New York
 Nativity: Kentucky
 Birth Location: Kentucky

Name: Georgeann Nuckols
 Arrival Date: 18 Jul 1955
 Port of Departure: Le Havre, France
 Ship Name: United States
 Port of Arrival: New York, New York
 Nativity: Tennessee
 Birth Location: Tennessee

Name: Samulson j Nuckolls
 Arrival Date: 31 Mar 1956
 Port of Departure: Libson, Portugal
 Port of Arrival: New York, New York

Name: Virginia B Nuckels
 Arrival Date: 28 Oct 1956
 Port of Departure: Milan, Italy
 Port of Arrival: New York, New York

Name: Jasper F Nuckols
 Arrival Date: 15 Feb 1956
 Port of Departure: Southampton, England
 Place of Origin: United Kingdom
 Nationality: British (English)
 Ship Name: Franconia
 Port of Arrival: New York, New York

Name: Lula Simpson Nuckols
 Arrival Date: 17 Jul 1956
 Port of Departure: Naples, Italy
 Ship Name: Cristoforo Colombo
 Port of Arrival: New York, New York
 Nativity: Kentucky
 Birth Location: Kentucky
 Birth Location Other: Russell

Name: Lunsford Thomas Nuckols
 Arrival Date: 17 Jul 1956
 Port of Departure: Naples, Italy
 Ship Name: Cristoforo Colombo
 Port of Arrival: New York, New York
 Nativity: Virginia
 Birth Location: Virginia
 Birth Location Other: Rockville

Name: Elwood D Nuckolls
 Arrival Date: 20 Jan 1957
 Port of Departure: Frankfurt, Deu
 Port of Arrival: New York, New York

Name: John R Nuckols
 Arrival Date: 23 Apr 1957
 Nationality: American
 Ship Name: Mermaid
 Port of Arrival: New York, New York

Name: Margaret Nuckols
 Arrival Date: 28 Feb 1957
 Port of Departure: New York, NY
 Ship Name: Homeric
 Port of Arrival: New York, New York
 Nativity: Pennsylvania
 Birth Location: Pennsylvania

Name: Anne Nuckols
 Arrival Date: 22 Jul 1939
 Estimated birth year: abt 1912 Age: 27
 Gender: Female
 Port of Departure: Hamilton, Bermuda
 Ship Name: Queen of Bermuda
 Port of Arrival: New York, New York
 Nativity: Virginia
 Birth Location: Virginia
 Birth Location Other: Richmond

Name: Edna Nuckols
 Arrival Date: 17 Aug 1939
 Estimated birth year: abt 1886 Age: 53
 Gender: Female
 Port of Departure: Naples, Italy
 Ship Name: Vulcania
 Port of Arrival: New York, New York
 Nativity: Ohio
 Birth Location: Ohio
 Birth Location Other: Noble

Name: Florence B Nuckols
 Arrival Date: 4 Sep 1939
 Estimated birth year: abt 1874 Age: 65
 Gender: Female
 Port of Departure: Southampton, England
 Ship Name: Queen Mary
 Port of Arrival: New York, New York
 Nativity: Connecticut
 Birth Location: Connecticut
 Birth Location Other: Rockville

Name: Henry W Nuckols
 Arrival Date: 4 Sep 1939
 Estimated birth year: abt 1868 Age: 71
 Gender: Male
 Port of Departure: Southampton, England
 Ship Name: Queen Mary
 Port of Arrival: New York, New York
 Nativity: Indiana
 Birth Location: Indiana
 Birth Location Other: Salem

Name: Irwin Nuckols
 Arrival Date: 22 Jul 1939
 Est birth year: abt 1911 Age: 28
 Gender: Male
 Port of Departure: Hamilton, Bermuda
 Ship Name: Queen of Bermuda
 Port of Arrival: New York, New York

Nativity: Virginia
 Birth Location: Virginia
 Birth Location Other: Richmond

Name: Laughton Nuckols Jr.
 Arrival Date: 2 Aug 1939
 Estimated birth year: abt 1914
 Age: 25 Gender: Male
 Port of Departure: Hamilton, Bermuda
 Ship Name: Queen of Bermuda
 Port of Arrival: New York, New York
 Nativity: Virginia
 Birth Location: Virginia
 Birth Location Other: Richmond

Name: Lida Nuckols
 Arrival Date: 16 Mar 1939
 Estimated birth year: abt 1881 Age: 58
 Gender: Female
 Port of Departure: New York, New York
 Ship Name: Georgic
 Port of Arrival: New York, New York
 Nativity: Kentucky
 Birth Location: Kentucky
 Birth Location Other: Versailles

Name: Caswell Nuckols
 Arrival Date: 11 Mar 1937
 Estimated birth year: abt 1910
 Age: 27 Gender: Male
 Port of Departure: La Ceiba, Honduras
 Ship Name: Atlantida
 Port of Arrival: New York, New York
 Nativity: Tennessee
 Birth Location: Tennessee
 Birth Location Other: Memphis
 Port Arrival State: New York
 Port Arrival Country: United States

Name: Lillian Nuckols
 Arrival Date: 11 Mar 1937
 Estimated birth year: abt 1911
 Age: 26 Gender: Female
 Port of Departure: La Ceiba, Honduras
 Ship Name: Atlantida
 Port of Arrival: New York, New York
 Line: 6 Microfilm Serial: T715
 Microfilm Roll: T715_5946
 Birth Location Other: New York City, NY
 Page Number: 166
 Port Arrival State: New York
 Port Arrival Country: United States

Name: Katherine Nuckols
 Arrival Date: 30 Aug 1937
 Estimated birth year: abt 1883 Age: 54
 Gender: Female
 Port of Departure: Greenock, Scotland
 Ship Name: Samaria
 Port of Arrival: New York, New York
 Nativity: Virginia
 Birth Location: Virginia
 Birth Location Other: Petersburg
 Port Arrival State: New York
 Port Arrival Country: United States

Name: Caswell C Nuckols
 Arrival Date: 13 Feb 1936
 Estimated birth year: abt 1911
 Age: 25 Gender: Male
 Port of Departure: Hamilton, Bermuda
 Ship Name: Monarch of Bermuda
 Port of Arrival: New York, New York
 Nativity: Tennessee
 Birth Location: Tennessee
 Birth Location Other: Memphis
 Port Arrival State: New York
 Port Arrival Country: United States

Name: Lillian B Nuckols
 Arrival Date: 13 Feb 1936
 Estimated birth year: abt 1912
 Age: 24 Gender: Female
 Port of Departure: Hamilton, Bermuda
 Ship Name: Monarch of Bermuda
 Port of Arrival: New York, New York
 Nativity: New York
 Birth Location: New York
 Birth Location Other: New York
 Port Arrival State: New York
 Port Arrival Country: United States

Name: Henry Wade Nuckols
 Arrival Date: 27 Aug 1936
 Estimated birth year: abt 1868
 Age: 68 Gender: Male
 Port of Departure: Southampton, England
 Ship Name: Europa
 Port of Arrival: New York, New York
 Nativity: India
 Birth Location: India
 Birth Location Other: Salem
 Port Arrival State: New York
 Port Arrival Country: United States

Name: Margaret Nuckols
 Arrival Date: 30 Oct 1936
 Est birth year: abt 1912 Age: 24
 Gender: Female
 Port of Departure: Hamilton, Bermuda
 Ship Name: Monarch of Bermuda
 Port of Arrival: New York, New York
 Nativity: Pennsylvania
 Birth Location: Pennsylvania
 Birth Location Other: Lancaster
 Port Arrival State: New York
 Port Arrival Country: United States

Name: Mary Nuckols
 Arrival Date: 25 Jul 1936
 Estimated birth year: abt 1883 Age: 53
 Gender: Female
 Port of Departure: Hamilton, Bermuda
 Ship Name: Monarch of Bermuda
 Port of Arrival: New York, New York
 Nativity: North Carolina
 Birth Location: North Carolina
 Birth Location Other: Elizabeth City
 Port Arrival State: New York
 Port Arrival Country: United States

Name: Sara C Nuckols
 Arrival Date: 27 Aug 1936
 Estimated birth year: abt 1879 Age: 57
 Gender: Female
 Port of Departure: Southampton, England
 Ship Name: Europa
 Port of Arrival: New York, New York
 Nativity: New Jersey
 Birth Location: New Jersey
 Birth Location Other: Newark
 Port Arrival State: New York
 Port Arrival Country: United States

Name: Walter Nuckols
 Arrival Date: 25 Jul 1936
 Estimated birth year: abt 1883
 Age: 53 Gender: Male
 Port of Departure: Hamilton, Bermuda
 Ship Name: Monarch of Bermuda
 Port of Arrival: New York, New York
 Nativity: Virginia
 Birth Location: Virginia
 Birth Location Other: Richmond
 Port Arrival State: New York
 Port Arrival Country: United States

Name: Mary Nuckols
 Arrival Date: 25 Jul 1936
 Estimated birth year: abt 1883 Age: 53
 Gender: Female
 Port of Departure: Hamilton, Bermuda
 Ship Name: Monarch of Bermuda
 Port of Arrival: New York, New York
 Nativity: North Carolina
 Birth Location: North Carolina
 Birth Location Other: Elizabeth City
 Port Arrival State: New York
 Port Arrival Country: United States

Name: Walter S Nuckols
 Arrival Date: 30 Oct 1936
 Estimated birth year: abt 1911
 Age: 25 Gender: Male
 Port of Departure: Hamilton, Bermuda
 Ship Name: Monarch of Bermuda
 Port of Arrival: New York, New York
 Nativity: New Jersey
 Birth Location: New Jersey
 Birth Location Other: Merandis
 Port Arrival State: New York
 Port Arrival Country: United States

Name: Alice Nuckols
 Arrival Date: 29 May 1934
 Estimated birth year: 1910
 Age: 23 Gender: Female
 Port of Departure: Panama Canal Zone
 Ship Name: Chateau
 Port of Arrival: Brooklyn, New York
 Nativity: Texas
 Birth Location: Texas
 Birth Location Other: Karnes City

Name: Henry Nuckols
 Arrival Date: 8 Mar 1933
 Estimated birth year: 1878 Age: 53
 Gender: Male
 Port of Departure: New York, New York
 Ship Name: Kungsholm
 Port of Arrival: New York, New York
 Nativity: Kentucky
 Birth Location: Kentucky
 Birth Location Other: Grayson county

Name: Katherine Nuckols
 Arrival Date: 30 Aug 1932
 Estimated birth year: abt 1883 Age: 49
 Gender: Female
 Port of Departure: Cherbourg, France
 Ship Name: Gripsholm
 Port of Arrival: New York, New York

Name: Katherine Nuckols
 Arrival Date: 10 Aug 1932
 Estimated birth year: abt 1883 Age: 49
 Gender: Female
 Port of Departure: Gothenburg, Sweden
 Ship Name: Kungsholm
 Port of Arrival: New York, New York

Name: Mattie Nuckols
 Arrival Date: 16 Sep 1932
 Estimated birth year: 1870 Age: 62
 Gender: Female
 Port of Departure: Cherbourg, France
 Ship Name: Leviathan
 Port of Arrival: New York, New York
 Nativity:
 Birth Location: Arkansas
 Birth Location Other: Tyro

Name: Muriel Nuckols
 Arrival Date: 1 Mar 1930
 Estimated birth year: 1908
 Age: 21 Gender: Female
 Port of Departure: Cherbourg, France
 Ship Name: Washington
 Port of Arrival: New York, New York
 Nativity: New Jersey
 Birth Location: New Jersey
 Birth Location Other: Atlantic City

Name: William Nuckols
 Arrival Date: 4 Jun 1930
 Estimated birth year: 1905
 Age: 23 Gender: Male
 Port of Departure: Miami, Florida Via
 Nassau, Bahamas
 Ship Name: Munamar
 Port of Arrival: New York, New York
 Birth Location Other: Alantic city

Name: Lillian Nuckolls
 Arrival Date: 30 Jun 1929
 Estimated birth year: 1898 Age: 30
 Gender: Female
 Port of Departure: Gothenburg, Sweden
 Ship Name: Kungsholm

Port of Arrival: New York, New York
 Nativity: Minnesota
 Birth Location: Minnesota
 Birth Location Other: St Paul, Minnesota

Name: Charles C Nuckols
 Arrival Date: 8 May 1929
 Estimated birth year: abt 1908
 Age: 21 Gender: Male
 Port of Departure: Aruba
 Port of Arrival: New York, New York

Name: C G Nuckols
 Arrival Date: 8 May 1929
 Estimated birth year: abt 1908 Age: 21
 Port of Departure: Amta,Dwi
 Nationality: American
 Ship Name: Norman Bridge
 Port of Arrival: New York, New York

Name: Emma D Nuckols
 Arrival Date: 28 Aug 1928
 Estimated birth year: 1869 Age: 58
 Gender: Female
 Port of Departure: Boulogne Sur Mer, France
 Ship Name: Minnekahda
 Port of Arrival: New York, New York
 Nativity: Missouri
 Birth Location: Missouri
 Birth Location Other: Salin co

Name: Florence Nuckols
 Arrival Date: 3 Jun 1927
 Estimated birth year: 1875
 Age: 52 Gender: Female
 Port of Departure: Southampton, England
 Ship Name: Berengaria
 Port of Arrival: New York, New York
 Nativity: Connecticut
 Birth Location: Connecticut
 Birth Location Other: Rockville

Name: Margaret o Nuckols
 Arrival Date: 31 May 1927
 Estimated birth year: 1909 Age: 18
 Gender: Female
 Port of Departure: Genoa, Italy
 Ship Name: Duilio
 Port of Arrival: New York, New York
 Nativity: New
 Birth Location: New Jersey
 Birth Location Other: Albany

Name: Frieda Nuckles
 Arrival Date: 10 Jun 1925
 Estimated birth year: abt 1900
 Age: 25 Gender: Female
 Port of Departure: Bremen, Germany
 Nationality: German
 Ship Name: Stuttgart
 Port of Arrival: New York, New York
 Nativity: Germany
 Birth Location: Germany Birth
 Location Other: Ottersweier

Name: Haidee Carrington Nuckols
 Arrival Date: 15 Jul 1924
 Estimated birth year: 1866
 Age: 58 Gender: Female
 Port of Departure: Southampton
 Ship Name: Majestic
 Port of Arrival: New York, New York
 Nativity: Indiana
 Birth Location: Indiana
 Birth Location Other: Salem

Name: Vance Nuckels
 Arrival Date: 19 Feb 1921
 Estimated birth year: 1871 Age: 49
 Gender: Male
 Port of Departure: Liverpool, England
 Ship Name: Celtic
 Port of Arrival: New York, New York
 Nativity: Kentucky
 Birth Location: Kentucky
 Birth Location Other: Shellyville

Name: Arthur Nuckolls
 Arrival Date: 8 Mar 1920
 Estimated birth year: abt 1901 Age: 19
 Ship Name: Ebro
 Port of Arrival: New York, New York
 Nativity: England
 Birth Location: England

Name: Lennie M Nuckolls
 Arrival Date: 18 Jul 1919
 Estimated birth year: abt 1886 Age: 33
 Gender: Female
 Port of Departure: Brest,Fra
 Ship Name: Kaiserin Auguste Victoria
 Port of Arrival: New York, New York

Name: Beatrice Nuckolls
 Arrival Date: 3 Sep 1914
 Estimated birth year: abt 1885 Age: 29
 Gender: Female
 Port of Departure: Liverpool, England
 Nationality: English
 Ship Name: New
 Port of Arrival: New York, New York
 Nativity: England
 Birth Location: England
 Birth Location Other: Penzance

Name: Ellen Nuckolls
 Arrival Date: 3 Sep 1914
 Estimated birth year: abt 1909 Age: 5
 Gender: Female
 Port of Departure: Liverpool, England
 Nationality: English
 Ship Name: New York
 Port of Arrival: New York, New York
 Nativity: England
 Birth Location: England
 Birth Location Other: Penzance

Name: Richard John Nuckolls
 Arrival Date: 3 Sep 1914
 Estimated birth year: abt 1906 Age: 8

Gender: Male
 Port of Departure: Liverpool, England
 Nationality: English
 Ship Name: New York
 Port of Arrival: New York, New York
 Nativity: England
 Birth Location: England
 Birth Location Other: Penzance

Name: Horace Nuckals
 Arrival Date: 4 Aug 1912
 Estimated birth year: 1887
 Age: 25 Gender: Male
 Port of Dep: Cristobal,
 Canal Zone, Panama
 Ship Name: Colon
 Port of Arrival: New York, New York
 Nativity: Kentucky
 Birth Location: Kentucky
 Birth Location Other: Versailles

Name: Horace Nuckols
 Arrival Date: 2 Aug 1908
 Estimated birth year: abt 1888
 Age: 20 Gender: Male
 Port of Departure: Cristobal, Panama
 Nationality: Irish
 Ship Name: Finance
 Port of Arrival: New York, New York

Name: W Preston Nuckols
 Arrival Date: 30 Sep 1907
 Estimated birth year: abt 1905 Age: 2
 Years 6 Months Gender: Male
 Port of Departure: Glasgow, Scotland
 Ship Name: Caledonia
 Port of Arrival: New York, New York

First Name: Amy C.
 Last Name: Nuckols
 Ethnicity: U.S.A. Citizen
 Place of Residence: Atlantic City, U.S.A
 Date of Arrival: September 29, 1907
 Age at Arrival: 30y Gender: F
 Marital Status: M
 Ship of Travel: Caledonia
 Port of Departure: Glasgow
 Port of Arrival: New York, New York

Name: Emma Nuckolls
 Arrival Date: 24 Apr 1906
 Estimated birth year: abt 1845 Age: 61
 Gender: Feale
 Port of Departure: Havana, Cuba
 Nationality: American
 Ship Name: Morro Castle
 Port of Arrival: New York, New York

Name: George Nuckel
 Arrival Date: 16 Apr 1851
 Estimated birth year: abt 1833
 Age: 18 Gender: Male
 Port of Departure: Bremen, Germany
 Destination: New York
 Place of Origin: Hesse

Ship Name: Meta
 Port of Arrival: New York Line:
 Port Arrival State: New York
 Port Arrival Country: United States

Name: Carl Nuckels
 Arrival Date: 10 Mar 1853
 Estimated birth year: abt 1849
 Age: 4 Gender: Male
 Port of Departure: Antwerp, Belgium
 Destination: United States of America
 Place of Origin: Germany
 Nationality: German
 Ship Name: Europa
 Port of Arrival: New York
 Port Arrival State: New York
 Port Arrival Country: United States

Name: George Nuckel
 Arrival Date: 16 Apr 1851
 Estimated birth year: abt 1833 Age: 18
 Gender: Male
 Port of Departure: Bremen, Germany
 Destination: New York
 Place of Origin: Hesse
 Ship Name: Meta
 Port of Arrival: New York
 Port Arrival State: New York
 Port Arrival Country: United States

Name: John Nuckels
 Arrival Date: 18 Dec 1868
 Estimated birth year: abt 1822
 Age: 46 Gender: Female
 Port of Departure: Hamburg, Germany
 Destination: United States of America
 Place of Origin: United States of America
 Nationality: American
 Ship Name: Cambria
 Port of Arrival: New York
 Port Arrival State: New York
 Port Arrival Country: United States

Name: Master A E Nuckles
 Arrival Date: 3 Jul 1880
 Estimated birth year: abt 1871 Age: 9
 Gender: Male
 Port of Departure: Aspinwall, Panama
 Destination: United States of America
 Place of Origin: United States of America
 Ethnicity/Race-/Nationality: American
 Ship Name: Crescent City
 Port of Arrival: New York
 Port Arrival State: New York
 Port Arrival Country: United States

Name: Christina Nuckles
 Arrival Date: 11 Mar 1900
 Estimated birth year: abt 1850 Age: 50
 Gender: Female
 Port of Departure: Havre
 Ethnicity/Race-/Nationality: American
 Ship Name: L Aquitaine
 Port of Arrival: New York, New York

Name: Elisabeth Nuckles
 Arrival Date: 11 Mar 1900
 Estimated birth year: abt 1894
 Age: 6 Gender: Female
 Port of Departure: Havre
 Ethnicity/Race-/Nationality: American
 Ship Name: L Aquitaine
 Port of Arrival: New York, New York

Name: Johann Nuckles
 Arrival Date: 11 Mar 1900
 Estimated birth year: abt 1849 Age: 51
 Gender: Male Port of Departure: Havre
 Ethnicity/Race-/Nationality: American
 Ship Name: L Aquitaine
 Port of Arrival: New York, New York

Name: Master R W Nuckles
 Arrival Date: 3 Jul 1880
 Estimated birth year: abt 1873 Age: 7
 Gender: Male
 Port of Departure: Aspinwall, Panama
 Destination: United States of America
 Place of Origin: United States of America
 Ethnicity/Race-/Nationality: American
 Ship Name: Crescent City
 Port of Arrival: New
 Port Arrival State: New York
 Port Arrival Country: United States

Name: W B Nuckles
 Arrival Date: 4 Aug 1885
 Estimated birth year: abt 1833 Age: 52
 Gender: Male
 Port of Departure: Cartagena and Limon
 Destination: Brosklyn, United States of
 America
 Place of Origin: United States of America
 Ethnicity/Race-/Nationality: American
 Ship Name: Albano
 Port of Arrival: New York
 Port Arrival State: New York
 Port Arrival Country: United States

Name: Mrs. W C Nuckles
 Arrival Date: 31 Mar 1885
 Estimated birth year: abt 1861 Age: 24
 Gender: Female
 Port of Departure: Haytian Corts and Port
 Lomdse
 Destination: United States of America
 Place of Origin: United States of America
 Ethnicity/Race-/Nationality: American
 Ship Name:
 Port of Arrival: New York
 Port Arrival State: New York
 Port Arrival Country: United States

California Passenger & Crew Lists 1853-1957

Name: Grace M Nuckels
 Arrival Date: 27 Oct 1952
 Age: 24 Birth Date: abt 1928
 Birthplace: Blanchard, Oklahoma,
 US Gender: Female
 Ship Name: General Daniel I Sultan
 Port of Arrival: San Francisco, Calif
 Port of Departure: Yokohama, Japan

Name: Shirley Nuckles
 Arrival Date: 2 Apr 1938 Age: 27
 Birth Date: abt 1911
 Gender: Female
 Ship Name: Lurline
 Port of Arrival: Los Angeles, Calif
 Port of Departure: Honolulu, Hawaii

Name: Shirley Nuckles
 Arrival Date: 16 Aug 1941
 Age: 30 Birth Date: abt 1911
 Gender: Female
 Ship Name: Mariposa
 Port of Arrival: Los Angeles, Calif
 Port of Departure: Honolulu, Hawaii

Name: Lydia G Nuckolls
 Arrival Date: 1 1950 Age: 43
 Birth Date: abt 1907
 Birthplace: Bluff City, Arkansas, US
 Gender: Female
 Ship Name: General William O Darby
 Port of Arrival: San Francisco, Calif
 Port of Departure: Guam, Marianas
 Islands

Name: Peter L Nuckolls
 Arrival Date: 19 May 1951
 Age: 6 Birth Date: abt 1945
 Birthplace: Lamoc, Colorado, US
 Gender: Male
 Ship Name: General A E Anderson
 Port of Arrival: San Francisco, CA
 Port of Departure: Okinawa, Japan

Name: Rachel A Nuckolls
 Arrival Date: 19 May 1951 Age: 36
 Birth Date: abt 1915
 Birthplace: Pueblo, Colorado, US
 Gender: Female
 Ship Name: General A E Anderson
 Port of Arrival: San Francisco, Calif
 Port of Departure: Okinawa, Japan

Name: Rachel P Nuckolls
 Arrival Date: 19 May 1951 Age: 8

Birth Date: abt 1943
 Birthplace: Lebanon, Maryland, US
 Gender: Female
 Ship Name: General A E Anderson
 Port of Arrival: San Francisco, California
 Port of Departure: Okinawa, Japan
 Name: Beulah L Nuckols
 Arrival Date: 24 Mar 1953
 Age: 36 Birth Date: abt 1917
 Birthplace: Oxford, Idaho, United States
 Gender: Female
 Ship Name: General William Mitchell
 Port of Arrival: San Francisco, Calif
 Port of Departure: Yokohama, Japan

Name: Billy K Nuckols
 Arrival Date: 16 Aug 1955
 Ethnicity: USA (American)
 Ship Name: Fairland
 Port of Arrival: San Francisco, Calif
 Port of Departure: Okinawa, Naha

Name: Charles R Nuckols
 Arrival Date: 24 Mar 1953
 Age: 3 Birth Date: abt 1950
 Birthplace: Boston, Massachusetts, US
 Gender: Male
 Ship Name: General William Mitchell
 Port of Arrival: San Francisco, Calif
 Port of Departure: Yokohama, Japan

Name: Martha F Nuckols
 Arrival Date: 24 May 1950
 Age: 56 Birth Date: abt 1894
 Birthplace: Clayton, Alabama, United
 States Gender: Female
 Ship Name: General William O Darby
 Port of Arrival: San Francisco, Calif
 Port of Departure: Honolulu, Hawaii

Name: Orlando Nuckols
 Arrival Date: 14 Feb 1955
 Ship Name: Marine Phoenix
 Port of Arrival: San Francisco, Calif
 To Seattle, Washington

Name: William H Nuckols
 Arrival Date: 24 Mar 1953
 Age: 5 Birth Date: abt 1948
 Birthplace: Camp Lejeune, North Carolina,
 Gender: Male
 Ship Name: General William Mitchell
 Port of Arrival: San Francisco, Calif
 Port of Departure: Yokohama, Japan

Name: John H Knuckles
 Arrival Date: 5 Apr 1952
 Age: 52 Birth Date: abt 1900
 Birthplace: Pineville, Kentucky,
 Gender: Male
 Ship Name: General Edwin D Patrick
 Port of Arrival: San Francisco, Calif
 Port of Departure: Guam

Name: John Harve Knuckles
 Arrival Date: 4 Aug 1950
 Age: 49 Birth Date: abt 1901
 Birthplace: Kentucky, United States
 Gender: Male
 Ship Name: General Henry W Butner
 Port of Arrival: San Francisco, Calif
 Port of Departure: Guam

*New Orleans
Passenger Lists
1820-1945*

Name: Albert Nuckles
Arrival Date: 2 Feb 1892
Age: 19 Gender: Male
Port of Departure: Puerto Limon, Costa Rica
Ship Name: Foxhall
Port of Arrival: New Orleans, Louisiana

Name: George H Nuckolls
Arrival Date: 3 Mar 1909
Port of Departure: Colon, Panama
Ship Name: Parismina
Port of Arrival: New Orleans, Louisiana

Name: Willie Nuckolls
Arrival Date: 14 Feb 1942
Age: 60 Gender: Female
Port of Departure: Cristobal, Canal Zone
Ship Name: Shawnee
Port of Arrival: New Orleans, Louisiana

Name: Alborne Nuckols
Arrival Date: 5 Oct 1910
Age: 3 Gender: Male
Ethnic Background: White
Port of Departure: Vera Cruz, Mexico
Ship Name: City of Mexico
Port of Arrival: New Orleans, Louisiana
Last Residence: Mexico

Name: C G Nuckols
Arrival Date: 5 Oct 1910 Age: 33
Gender: Male Ethnic Background: White
Port of Departure: Vera Cruz, Mexico
Ship Name: City of Mexico
Port of Arrival: New Orleans, Louisiana
Last Residence: Mexico

Name: Daisy Nuckols
Arrival Date: 13 Jul 1936 Age: 20
Gender: Female
Port of Departure: Havana, Cuba
Ship Name: Tivives
Port of Arrival: New Orleans, Louisiana

Name: P Nuckols
Arrival Date: 27 Jul 1837 Age: 45
Port of Departure: Velasco, Ecuador
Ship Name: Samuel Houston
Port of Arrival: New Orleans, Louisiana

*Philadelphia
Passenger Lists
1800-1945*

Name: Jacob Nuckell
Arrival Date: 5 Oct 1802
Port of Departure: Bremen, Germany
Ship Name: Maria
Port of Arrival: Philadelphia, Pennsylvania

Name: Robert E Nuckolls
Arrival Date: 22 Nov 1945
Port of Departure: Panama Canal Zone
Ship Name: Kyne
Port of Arrival: Philadelphia, Pennsylvania

*Misc
Passenger Lists*

Name: John W. Nuckels
Year: 1857
Place: Sacramento CO., CA
Primary Immigrant: Nuckels, John W.

314 Hope Rd
Helena, MT
59602-9416

Phone: 406-458-5111
Email: Evilsizer3@aol.com
<http://freepages.genealogy.rootsweb.com/~evilsizer/nuckolls.html>

*Researching Nuckolls,
Nuckols, Nuckles, Nuchols,
Knuckles*

Mailing Address Line 1
Mailing Address Line 2
Mailing Address Line 3
Mailing Address Line 4
Mailing Address Line 5

COMING NEXT ISSUE

It has been assumed by family lore that John Knuckles, son of Bobby and Margaret Hendrickson Knuckles died young of TB since it ran in his family and he could not be found beyond the 1880 census. He married first Martha Hoskins in 1871 and had a child Benjamin Franklin Knuckles who had many descendants in Bell Co, KY. When I saw Benjamin's WWI Draft Registration, it named his next of kin as John Knuckles in Madison Indiana. This began my search which resulted in finding a John Knuckles in Madison Indiana in the census records for unknown's. My search turned up many marriages and many children and several deeds. The new information will be in the next issue of the newsletter. It also led to uncovering the identity of Martha Hoskins second husband. We were thrown off the track for years because the 1880 Census records were not clear enough to make out the surname.

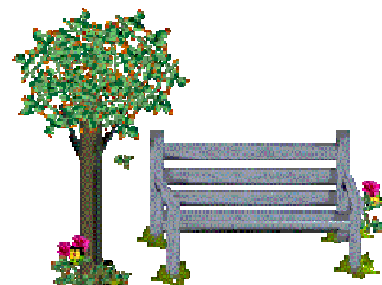

For those of you who received the "Obediah Overton Nuckols" book as a supplement to the First Virginia Nuckolls & Kindred Addendum, I will be happy to send the genealogy report to add to your records. All you have to do is request it.

FOUND